

section a a

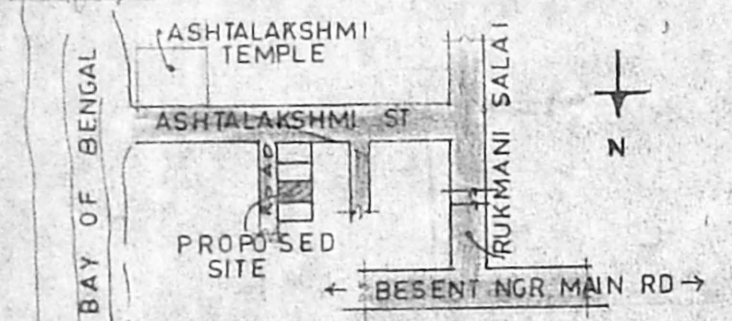

Key plan

Planning Permit No. **A/23943/528/96**

APPROVED

SUBJECT TO THE CONDITIONS IN THIS OFFICE LETTER.

No. **2/19115/96** Date: **21-11-96**

FOR MEMBER SECRETARY
MADRAS METROPOLITAN
DEVELOPMENT AUTHORITY
MADRAS - 600 008.

S. Jay

footing detail

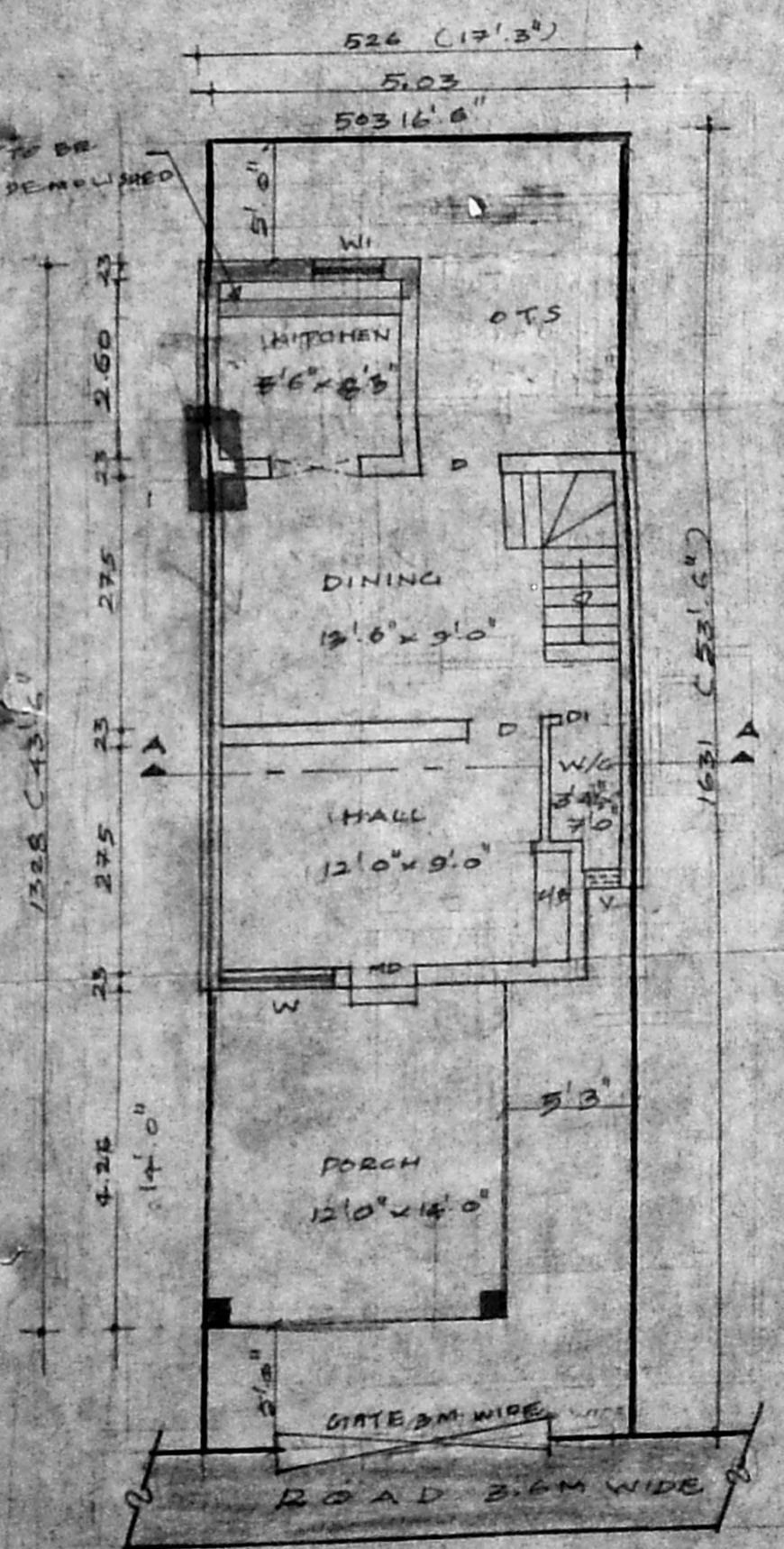

Ground floor with site plan

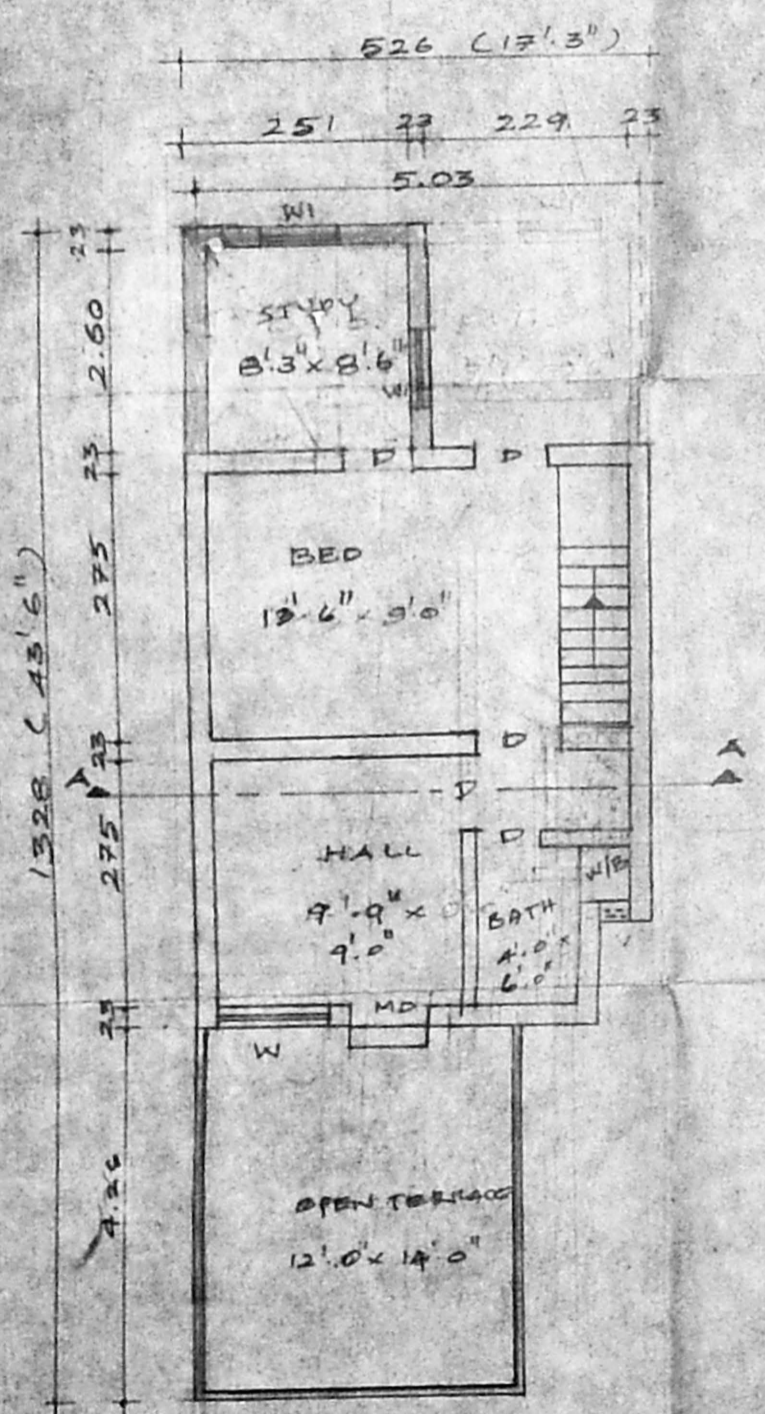

First floor plan

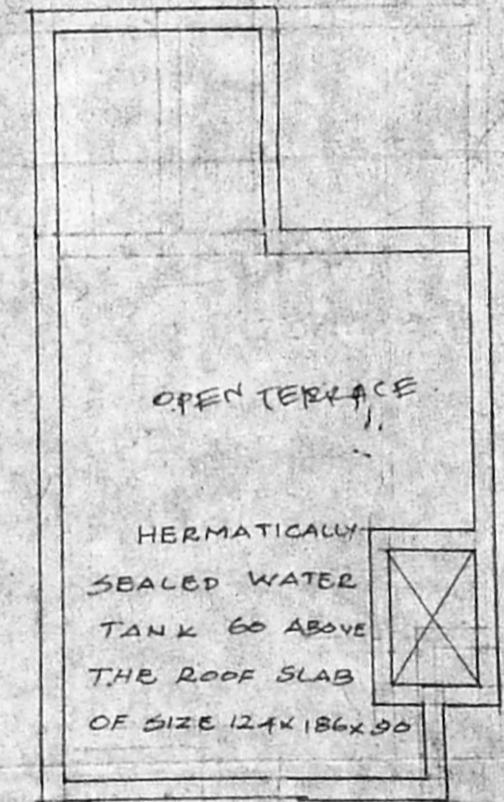

Terrace floor plan

SCHEDULE OF JOINERY

D	DOOR	90 X 198
D1	DO	75 X 198
W	WINDOW	231 X 137
W1	DO	137 X 137
V	VENTILATER	45 X 45
W	WINDOW	75 X 137
W	DO	90 X 120

REFERENCE

PROPOSED ROAD EXISTING
 DEMOLISH BOUNDARY

NOTE

ALL DIMENTIONS ARE IN CENTI METRE
 ALL SPECIFICATIONS AS PER N B C

AREA STATEMENT

PLOT AREA : 82.82 SQ. M.
 GROUND FLR AREA : 55.78 SQ. M.
 FIRST FLR AREA : 55.78 SQ. M.
 PLOT COVERAGE : 65% F.S.I. : 1.30

Proposed additions for the building at plot no: H31/39, survey no :158 part, Thiruvanmaiur village, MADRAS.

OWNER

[Signature]

SCALE : 1:100 DATE : 19/10/94

ARCHITECTS

KOTHANDAN & ASSOCIATES
 KOTHANDAN & ASSOCIATES
 CONSULTING ARCHITECTS & ENGINEERS
[Signature]
 LICENSED SURVEYOR
 63, AR ROTAR ROAD, ORTHY, CA/93/15737
 KODAMBAKKAM, MADRAS - 24